



**SPECIAL MEETING  
OF THE RESTAURANT SUBCOMMITTEE  
OF THE ARCHITECTURAL COMMISSION**

**City of Beverly Hills**  
Teleconference / Video Conference Meeting  
455 North Rexford Drive  
Beverly Hills, CA 90210

**Tuesday, September 14, 2021  
2:00 PM**

*Pursuant to Executive Order N-25-20, members of the Restaurant Subcommittee of the Architectural Commission and staff may participate in this meeting via a teleconference. In the interest of maintaining appropriate social distancing, members of the public can participate in the teleconference/videoconference by using this link: <https://www.gotomeet.me/CBHCD/subcom> (no password required), or by phone at 1-866-899-4679 or 1-571-317-3116, Access Code #576-863-781. Written comments may be emailed to [commentAC@beverlyhills.org](mailto:commentAC@beverlyhills.org) and will be read at the meeting.*

**SPECIAL MEETING AGENDA**

**1. Public Comment**

**2. 454-456 NORTH BEDFORD DRIVE**

**Jon & Vinny's (PL2100272)**

Request for approval of an architectural review to allow façade modifications, a Sign Accommodation for multiple Business Identification Signs, and an outdoor dining area. Pursuant to the provisions set forth in the California Environmental Quality Act (CEQA), the Restaurant Subcommittee of the Architectural Commission will also consider finding the project exempt from further review under CEQA.

**3. Adjournment**



Mark Odell, Urban Designer

**Posted: September 10, 2021**



Pursuant to the Americans with Disabilities Act, the City of Beverly Hills will make reasonable efforts to accommodate persons with disabilities. If you require special assistance please call (310) 285-1126 (voice) or (310) 285-6881 (TTY). Providing at least forty-eight (48) hours advance notice will help to ensure availability of services.



ARCHITECTURAL SUBCOMMITTEE REVIEW  
 SEPTEMBER 14TH, 2021

NOT FOR  
 CONSTRUCTION

ARCHITECT  
 2446 ASHWOOD AVENUE  
 LOS ANGELES, CALIFORNIA 90068 USA  
 TEL. +310 745 3545  
 WWW.GUGALA

**guga**  
 architecture  
 guga.la



NOT FOR  
 CONSTRUCTION  
 UNLESS SIGNED

CONSULTANTS

454-456 N. BEDFORD DR.

454-456 N. BEDFORD DR., BEVERLY HILLS, CA 90210

STILE  
 COVER

PROJECT NUMBER  
 119  
 SCALE  
 AS NOTED  
 DATE  
 08/16/21  
 ORIGINAL SHEET SIZE: 24" x 36"

SHEET NUMBER  
 A-0.00  
 © GUGA 2021



VIEW FROM BEDFORD DR. LOOKING  
NORTHEAST



AERIAL VIEW FROM BEDFORD DR.  
LOOKING NORTHEAST



VIEW FROM MAIN ACCESS



VIEW FROM BEDFORD DR. LOOKING  
SOUTHEAST

NOT FOR  
CONSTRUCTION

ARCHITECT  
2446 ASHWOOD AVENUE  
LOS ANGELES, CALIFORNIA 90068 USA  
TEL. +310 745 3545  
WWW.GUGALA

**guga**  
architecture  
guga.la



NOT FOR  
CONSTRUCTION  
UNLESS SIGNED

CONSULTANTS

454-456 N. BEDFORD DR.

454-456 N. BEDFORD DR., BEVERLY HILLS, CA 90210

SITE  
EXTERIOR  
RENDERINGS

PROJECT NUMBER  
119  
SCALE  
AS NOTED  
DATE  
08/16/21  
ORIGINAL SHEET SIZE: 24" x 36"

SHEET NUMBER

A-0.70

© GUGA 2021

NOT FOR  
CONSTRUCTION



EXISTING ELEVATION | 1  
N.T.S.



PROPOSED ELEVATION | 2  
N.T.S.

ARCHITECT  
2446 ASHWOOD AVENUE  
LOS ANGELES, CALIFORNIA 90068 USA  
TEL +310 745 3545  
WWW.GUGALA

**guga**  
architecture  
guga.la



NOT FOR  
CONSTRUCTION  
UNLESS SIGNED

CONSULTANTS

454-456 N. BEDFORD DR.

454-456 N. BEDFORD DR., BEVERLY HILLS, CA 90210

SITE  
STREETSCAPE  
PHOTO  
MONTAGE

PROJECT NUMBER  
119  
SCALE  
AS NOTED  
DATE  
08/16/21  
ORIGINAL SHEET SIZE: 24" x 36"

SHEET NUMBER  
A-0.72  
© GUGA 2021



468 N BEDFORD DR | 1  
N.T.S.



450 N BEDFORD DR | 2  
N.T.S.



438 N BEDFORD DR | 3  
N.T.S.

- 1) 468 N BEDFORD DR
- 2) 450 N BEDFORD DR
- 3) 438 N BEDFORD DR
- 4) 9647 BRIGHTON WAY
- 5) 9667 BRIGHTON WAY
- 6) 415 N BEDFORD DR
- 7) 441 N BEDFORD DR
- 8) 443 N BEDFORD DR
- 9) 461 N BEDFORD DR



PROJECT SITE | 10  
N.T.S.



9647 BRIGHTON WAY | 4  
N.T.S.



9667 BRIGHTON WAY | 5  
N.T.S.



415 N BEDFORD DR | 6  
N.T.S.

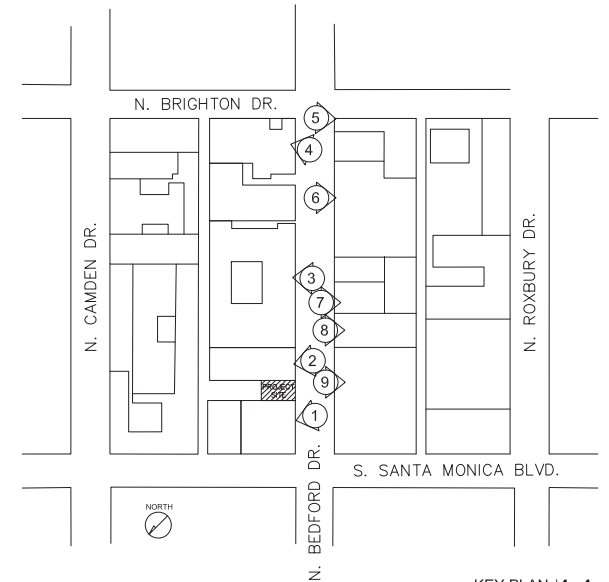

KEY PLAN | 11  
N.T.S.



441 N BEDFORD DR | 7  
N.T.S.



443 N BEDFORD DR | 8  
N.T.S.



461 N BEDFORD DR | 9  
N.T.S.

NOT FOR  
CONSTRUCTION

ARCHITECT  
 2448 ASHWOOD AVENUE  
 LOS ANGELES, CALIFORNIA 90068 USA  
 TEL +310 745 3545  
 WWW.GUGALA

**guga**  
 architecture  
 guga.la



NOT FOR  
CONSTRUCTION  
UNLESS SIGNED

CONSULTANTS

454-456 N. BEDFORD DR.

454-456 N. BEDFORD DR., BEVERLY HILLS, CA 90210

STILE  
CONTEXT  
PHOTOS

PROJECT NUMBER  
119  
 SCALE  
AS NOTED  
 DATE  
08/16/21  
 ORIGINAL SHEET SIZE: 24" x 36"

SHEET NUMBER

A-0.73

© GUGA 2021

NOT FOR  
CONSTRUCTION



DALVANIZED STEEL DRIP EDGE FLASHING  
PAINTED PP...



FIBER-CEMENT BOARD PAINTED TO MATCH  
EXISTING COLOR



SDN ALUMINUM ENCLOSURE PAINTED  
FRONT AND BACK WHITE PAINTED LETTERING  
BENJAMIN MOORE. (TOSTINE #1-3, 1/4" GREEN  
EDGE



SDN CABINET PAINTED GREY PWS 7543  
CLEAR PLEX LETTERS WITH PINK VINYL FACES  
AND GREY PAINTED TRIMCAP GLUED DIRECTLY  
TO WHITE PLEX



HEMLOCK TAG SILING

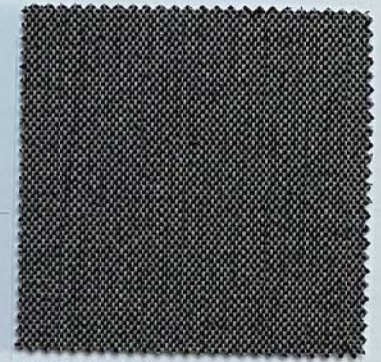

REMOVABLE SUNSHADE, EXTERIOR  
TRANSLUCENT FABRIC, DARK GREY

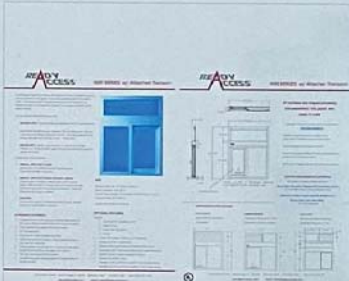

TAKE-OUT WINDOW - 216 SQ. IN. MAX. OPENING,  
SELF-CLOSING, 34" MAX. HT. AFT.

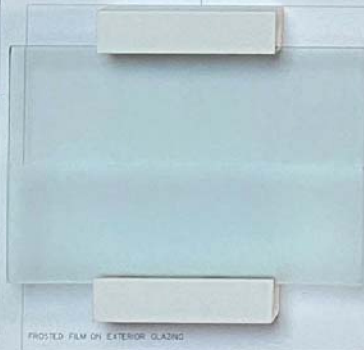

FROSTED FILM ON EXTERIOR GLAZING



NEW BORDER  
PIN CONNECTED 1/2" FROM FACE OF WOOD



EXTERIOR GLAZING, 5/16"  
ULTRA-CLEAR FILM



BENJAMIN MOORE, SERIES, REGAL  
COLOR: AF-700 STORM, FINISH: SA 100

ARCHITECT  
2446 ASHWOOD AVENUE  
LOS ANGELES, CALIFORNIA 90068 USA  
TEL. +310 745 3545  
WWW.GUGALA

**guga**  
architecture  
guga.la



NOT FOR  
CONSTRUCTION  
UNLESS SIGNED

CONSULTANTS

454-456 N. BEDFORD DR.

454-456 N. BEDFORD DR., BEVERLY HILLS, CA 90210

SITE  
MATERIAL  
SAMPLE  
BOARD

PROJECT NUMBER

119

SCALE

AS NOTED

DATE

08/16/21

ORIGINAL SHEET SIZE: 24" x 36"

SHEET NUMBER

A-0.74

© GUGA 2021

NOT FOR CONSTRUCTION

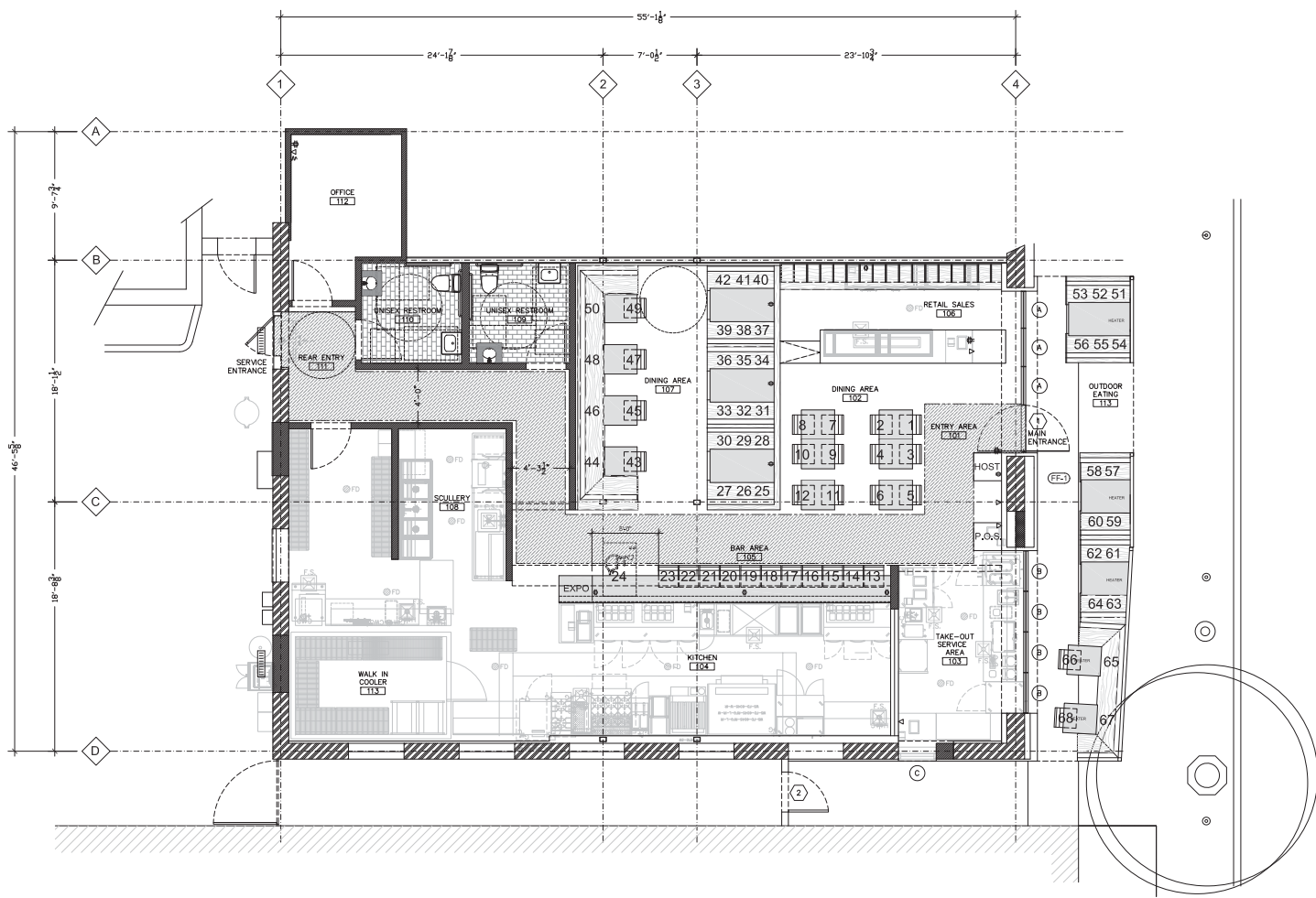

PROPOSED FLOOR PLAN | 1 NORTH  
1/4" = 1'-0"

ARCHITECT  
2448 ASHWOOD AVENUE  
LOS ANGELES, CALIFORNIA 90068 USA  
TEL +310 745 3545  
WWW.GUGALA

**guga**  
architecture  
guga.la

REGISTERED ARCHITECT  
JEFF GUGA  
C-36577  
16th, 1992  
NOT FOR CONSTRUCTION UNLESS SIGNED

CONSULTANTS

454-456 N. BEDFORD DR.  
454-456 N. BEDFORD DR., BEVERLY HILLS, CA 90210

TITLE  
PROPOSED FLOOR PLAN SKETCH

PROJECT NUMBER  
119  
SCALE  
1/4" = 1'-0"  
DATE  
08/16/21  
ORIGINAL SHEET SIZE: 24" x 36"

SHEET NUMBER  
A-2.3  
© GUGA 2021



PROPOSED ELEVATION | 1  
1/4"=1'-0"

NOT FOR CONSTRUCTION

ARCHITECT  
2446 ASHWOOD AVENUE  
LOS ANGELES, CALIFORNIA 90068 USA  
TEL +310 745 3545  
WWW.GUGALA



NOT FOR CONSTRUCTION UNLESS SIGNED

CONSULTANTS

454-456 N. BEDFORD DR.

454-456 N. BEDFORD DR., BEVERLY HILLS, CA 90210

TITLE  
PROPOSED  
COLOR ELEVATION

PROJECT NUMBER  
119  
SCALE  
1/4"=1'-0"  
DATE  
08/16/21  
ORIGINAL SHEET SIZE: 24" x 36"

SHEET NUMBER  
A-3.4  
© GUGA 2021



NOT FOR  
CONSTRUCTION



PROPOSED ELEVATION 2  
1/4"=1'-0"

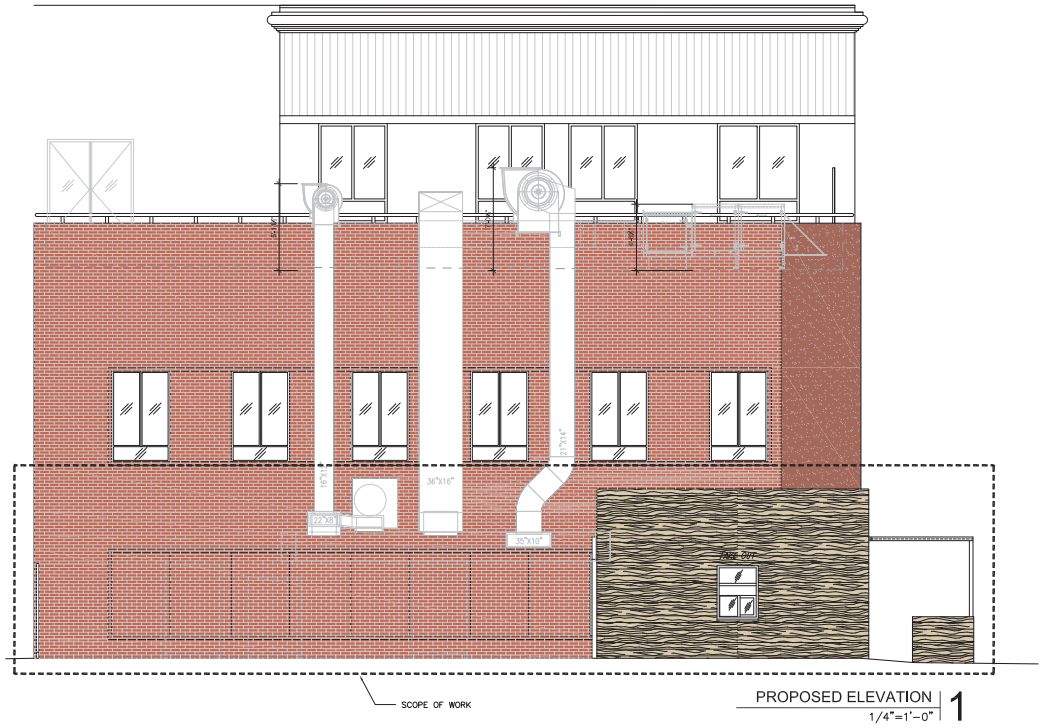

PROPOSED ELEVATION 1  
1/4"=1'-0"

ARCHITECT  
2446 ASHWOOD AVENUE  
LOS ANGELES, CALIFORNIA 90068 USA  
TEL +310 745 3545  
WWW.GUGALA

**guga**  
architecture  
guga.la



NOT FOR  
CONSTRUCTION  
UNLESS SIGNED

CONSULTANTS

454-456 N. BEDFORD DR.

454-456 N. BEDFORD DR., BEVERLY HILLS, CA 90210

TITLE  
PROPOSED  
COLOR ELEVATIONS

PROJECT NUMBER  
119  
SCALE  
1/4"= 1'-0"  
DATE  
08/16/21  
ORIGINAL SHEET SIZE: 24" x 36"

SHEET NUMBER  
A-3.5

© GUGA 2021

**SIGNAGE CALCULATION**

	TYPE OF SIGN	TEXT	QUANTITY	DIMENSIONS (INCHES)	SQ FT	MAXIMUM AREA PERMITTED BY CODE
1	BUSINESS ID SIGN(S)	JON & VINNY'S	1	142.5 26.75	26.47	TOTAL OF 27.4' OF STREET FRONTAGE (454-456 N. BEDFORD DR.) 27.4' X 2" = 54.8 SF < 100 SF MAX.
2	BUSINESS ID SIGN(S)	HELEN'S WINE	1	26" DIAMETER	3.69	
3	BUSINESS ID SIGN(S)	TAKE OUT	2	31 8	3.44	
4	BUSINESS ID SIGN(S)	JON & VINNY'S	1	16.5 16.5	0.22	
5	BUSINESS ID SIGN(S)	ARROW	1	28.25 13	2.55	
6	BUILDING ID SIGN(S)	454	1	8 3.25	0.18	
					<b>36.55</b>	<b>ALLOWABLE SQUARE FOOTAGE = 54.8</b>



**BUILDING ADDRESS SIGN**  
1"=1'-0" | **5**

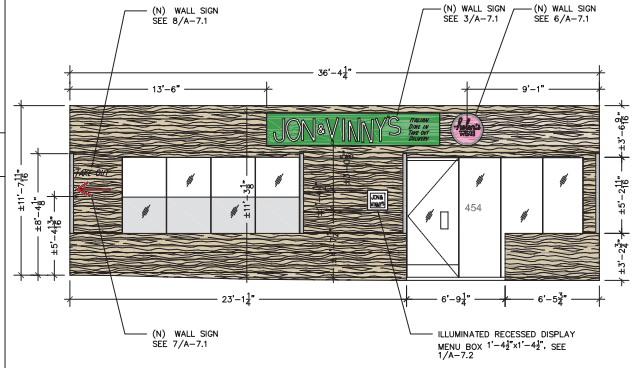

**PROPOSED ELEVATION**  
1/4"=1'-0" | **2**

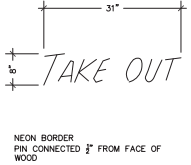

**PROPOSED SIGNAGE**  
1"=1'-0" | **8**

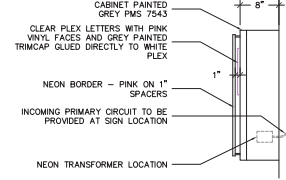

**PROPOSED SIGNAGE**  
1"=1'-0" | **6**

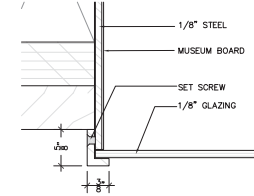

**MENU DISPLAY FRAME DETAIL**  
FULL SCALE | **4**

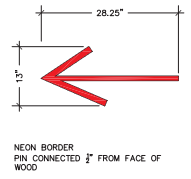

**PROPOSED SIGNAGE**  
1"=1'-0" | **7**

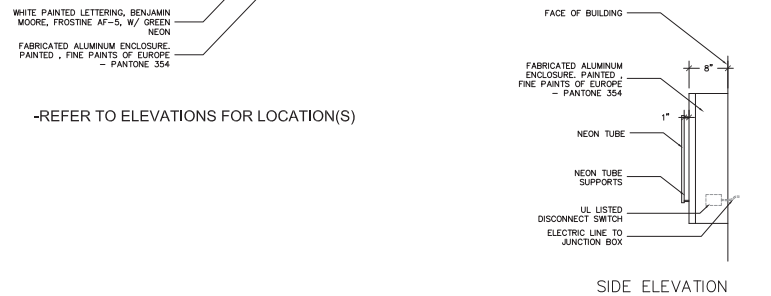
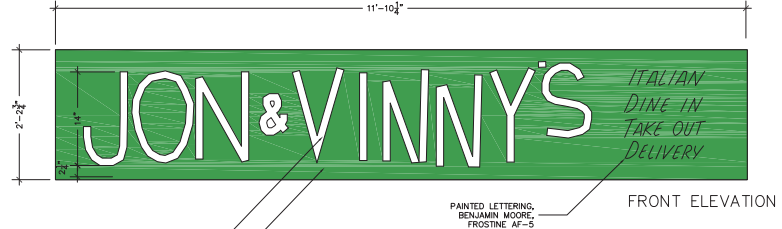

**PROPOSED SIGNAGE**  
1"=1'-0" | **3**

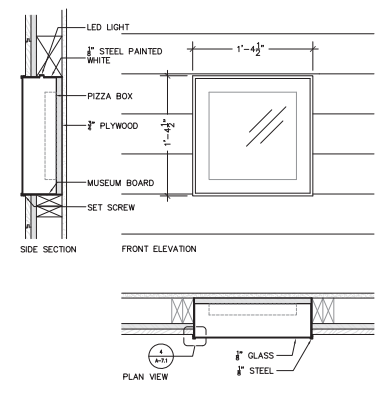

**ENTRY EXTERIOR DISPLAY CASE**  
1"=1'-0" | **1**

**NOT FOR CONSTRUCTION**

ARCHITECT  
2448 ASHWOOD AVENUE  
LOS ANGELES, CALIFORNIA 90068 USA  
TEL. +310 745 3545  
WWW.GUGALA



NOT FOR CONSTRUCTION UNLESS SIGNED

CONSULTANTS

**454-456 N. BEDFORD DR.**

454-456 N. BEDFORD DR., BEVERLY HILLS, CA 90210

PROPOSED BUILDING ELEVATIONS

PROJECT NUMBER  
119  
SCALE  
1/4"=1'-0"  
DATE  
08/16/21  
ORIGINAL SHEET SIZE: 24" x 36"

SHEET NUMBER  
**A-7.1**  
© GUGA 2021

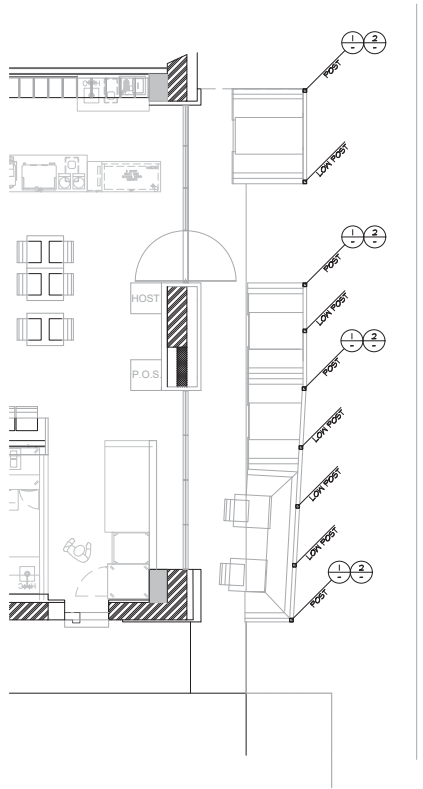

REMOVABLE POST LOCATION PLAN ④

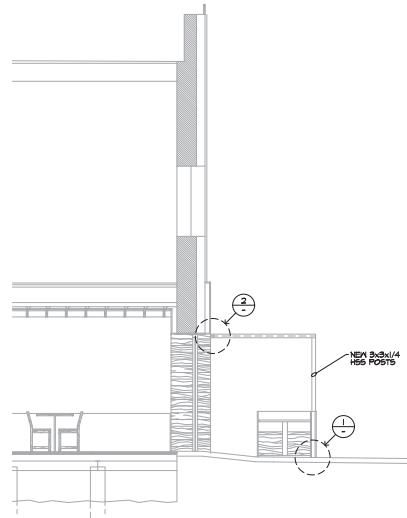

PARTIAL SECTION ③

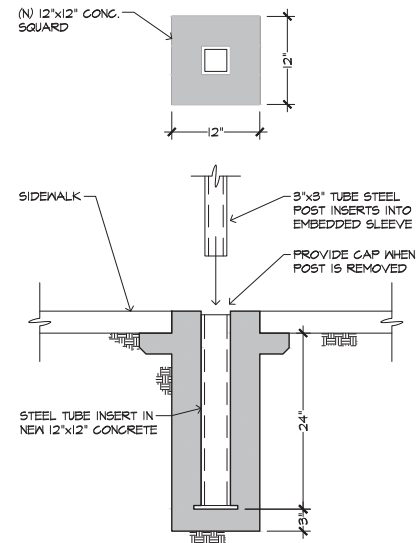

REMOVABLE POST DETAIL ①  
1-1/2" = 1'-0"

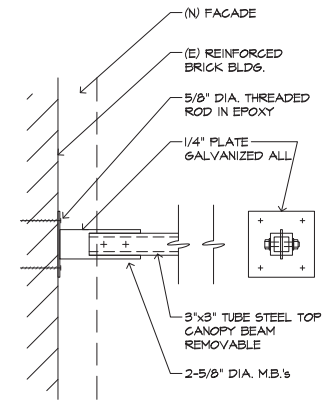

REMOVABLE CANOPY BEAM TO BLDG. DETAIL ②



C. W. Howe Partners Inc.  
Structural and Civil Engineering  
4356 Sepulveda Blvd. Culver City, CA 90230  
(310) 836-0383 cwh@cwhowe.com



PROJECT ADDRESS:  
BEDFORD T.I.  
454-458 N. BEDFORD DR.  
BEVERLY HILLS, CA 90220

SUBMITAL	DATE

SHEET NAME:  
OUTDOOR DINING  
REMOVABLE  
POST PLAN

ALL LEGAL DESIGN, APPROVEMENTS AND PLANS INDICATED OR REPRESENTED BY THIS DRAWING ARE OWNED BY AND THE PROPERTY OF C.W. HOWE PARTNERS INC. NO PART THEREOF SHALL BE REPRODUCED, COPIED, REWRITTEN, OR OTHERWISE USED IN ANY MANNER WITHOUT THE WRITTEN CONSENT OF C.W. HOWE PARTNERS INC. COPYRIGHT ©2019

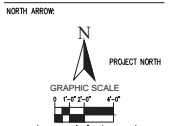

PROJ. ENG. / DRAWN: SHEET:  
CWH / JPG  
REVIEWED:   
PROJECT No.: S1 OF 1  
21G03